

1 EAST ELEVATION
N.T.S.

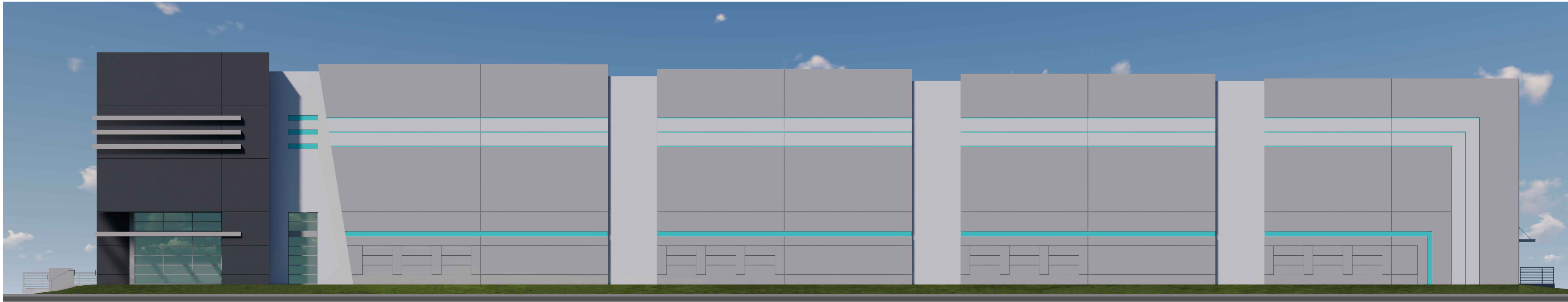

2 WEST ELEVATION
N.T.S.



NOTE:
LANDSCAPE AROUND THE
BUILDING IS NOT SHOWN
FOR CLARITY. REFER TO
3D RENDERINGS AND
LANDSCAPE DRAWINGS.

3 SOUTH ELEVATION
N.T.S.

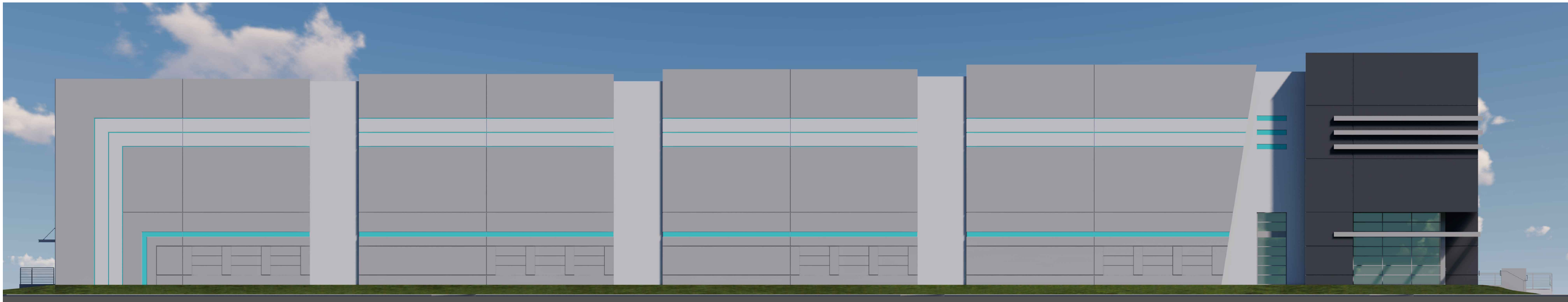

4 NORTH ELEVATION
N.T.S.

FIRST ANDREWS
LOGISTICS CENTER
1801 N Andrews Avenue
Pompano Beach, FL 33069

2023-05-08
AAC SUBMITTAL

ALL DRAWINGS, SPECIFICATIONS AND RELATED DOCUMENTS ARE THE COPYRIGHT PROPERTY OF THE ARCHITECT AND MUST BE RETURNED UPON REQUEST. REPRODUCTION OF DRAWINGS, SPECIFICATIONS AND RELATED DOCUMENTS IN PART OR WHOLE IS FORBIDDEN WITHOUT THE ARCHITECT'S WRITTEN PERMISSION.

CONTRACTOR MUST CHECK AND VERIFY ALL DIMENSIONS AND FIELD CONDITIONS AND NOTIFY ARCHITECT/ENGINEER IMMEDIATELY OF ANY DISCREPANCIES.

HNM
HNM ARCHITECTURE
3705 North Federal Highway • Delray Beach, Florida 33483 • T: 561.733.2225
info@hnm-architecture.com • AIA20007028 • www.hnm-architecture.com



Digitally signed
by Michael
Hanlon
Date:
2023.06.15
09:35:21-04'00'

MICHAEL W. HANLON
FLORIDA REGISTERED ARCHITECT • REG. NUMBER: AR0012720
ELECTRONIC SIGNATURE SERIAL NUMBER:

HNM PROJECT NUMBER:

22-013

ISSUED DATE:

2023-05-08

SCALE:

AS NOTED

TITLE:

EAST
ELEVATION

DRAWING NUMBER:

P&Z
P-4.4

PZ22-12000052
07/26/2023